

34 MUST HAVE MUST KNOW BLUES LICKS

ALL LICKS ARE DONE IN THE KEY OF AN F BLUES

LICK #1

LICK #2

LICK #3

LICK #4

LICK #5

LICK #6

LICK #13

LICK #19

LICK #20

LICK #21

LICK #22

LICK #23

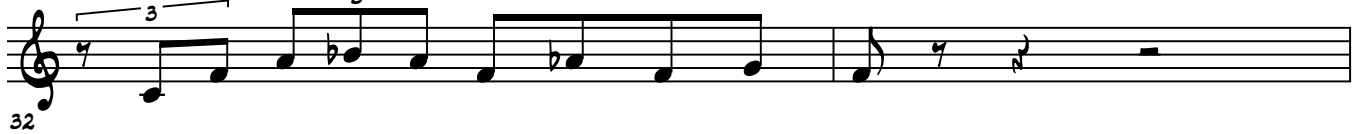

LICK #24

LICK #25

36

LICK #26

LICK #27

[illegible]

LICK #28

41

3

41

LICK #29

44

3

2

LICK #30

Measures 47-50 of the piece. Measure 47: Treble clef, key signature of one flat (B-flat), 3/4 time. The melody consists of a quarter note G4, a quarter note A4, and a quarter note B-flat4. Measure 48: Treble clef, key signature of one flat. The melody consists of a quarter note G4, a quarter note A4, and a quarter note B-flat4. Measure 49: Treble clef, key signature of one flat. The melody consists of a quarter note G4, a quarter note A4, and a quarter note B-flat4. Measure 50: Treble clef, key signature of one flat. The melody consists of a quarter note G4, a quarter note A4, and a quarter note B-flat4.

LICK #31

LICK #33

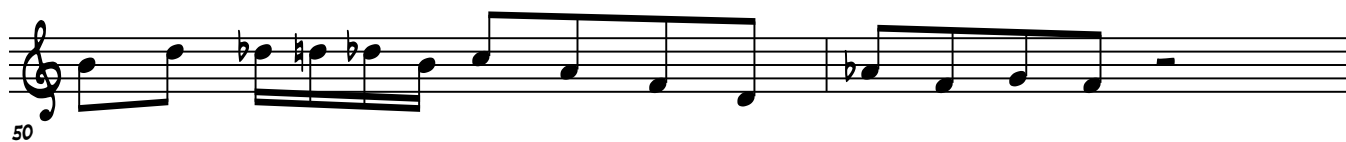

LICK #34

